COURSE AND CAREER RELEVANCE



Look for programs that match your interests and long-term goals. Consider pathways to higher studies, such as progressing from a certificate or diploma to a bachelor’s or master’s degree.

ACADEMIC QUALITY AND REPUTATION



Check university rankings, accreditation, and reputation in your field. Research faculty expertise, course content, and learning facilities.

LOCATION AND LIFESTYLE



Think about the city or town where the university is located, including climate, safety, and transportation. Lifestyle factors, such as social opportunities and cultural fit, can affect your overall experience. Consider whether there is a Myanmar community or support network nearby.

COST & SCHOLARSHIPS



Tuition fees, accommodation, and living expenses vary widely. Explore scholarships, financial aid, or part-time work options to make your studies more affordable.

SUPPORT AND OPPORTUNITIES



Look for universities with strong student support services, career guidance, and internship or research opportunities. International student support can make a big difference when adapting to life abroad.

POST-STUDY WORK

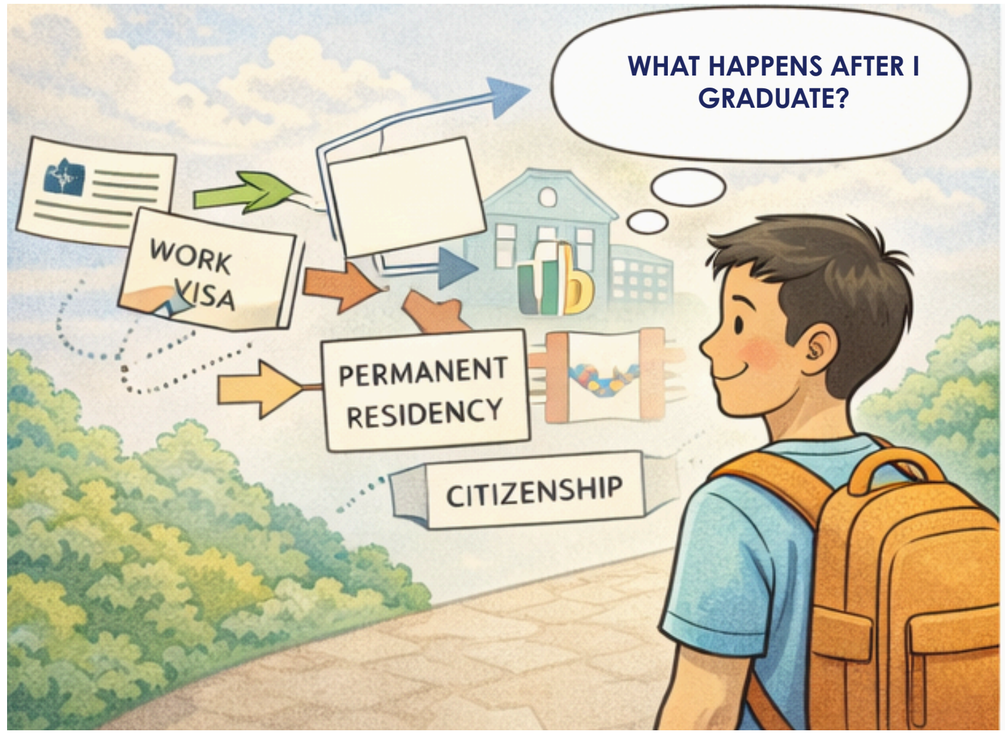

Your plans after graduation can influence which university and country are the best fit for you.

WORKING AFTER STUDYING



Some students plan to return to Myanmar, while others aim to build a career in the country where they study. Countries like the UK, Canada, Australia, and New Zealand offer visas that allow international students to stay and work after graduation. Staying in the country after studying can be practical since you are already familiar with local norms, culture, and work environments.

MIGRATION OPPORTUNITIES



If you plan to live abroad long-term, research migration pathways in your chosen country. Many countries have structured paths from work visa → permanent residency → citizenship, though rules vary. The UK, Canada, Australia, and New Zealand are popular options with such pathways for graduates.

REALISTIC COUNTRY CONSIDERATIONS

Political and immigration policies can impact your study plans. Examples:

- United States: Currently, Myanmar citizens face travel restrictions, making student visas very difficult.
- Australia: Generally accessible, though visa approvals for international students are becoming more competitive. PhD students often have an easier time, and scholarship awardees (e.g., Australia Awards) may have smoother visa access.

- Always consider both your personal goals and the current geopolitical context when choosing a country.

ONLINE TOOLS TO HELP



UCAS (UK), College Board (USA), QS Top Universities, and Times Higher Education rankings provide searchable databases for programs, scholarships, and university reviews.

MY FUTURE